

Appendix 9: Proof of Site Notices

Site Notices Map

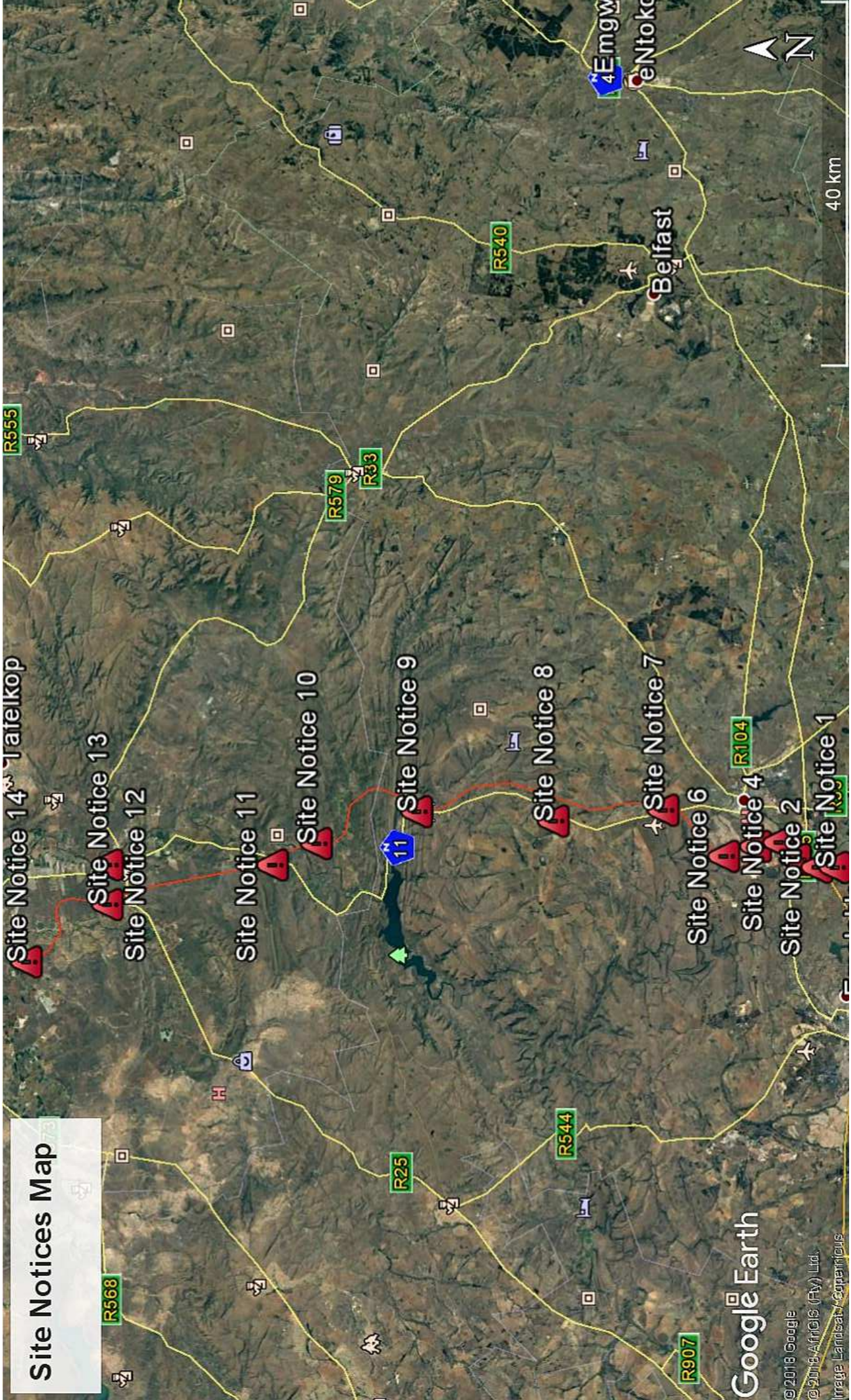

Google Earth

© 2018 Google
© 2018 AfrGIS (Pty) Ltd.
Image Landsat/Copernicus

NOTICE OF THE SCOPING AND ENVIRONMENTAL IMPACT ASSESSMENT PROCESS FOR THE PROPOSED EMKHIWENI SUBSTATION AND 400KV LINE FROM EMKHIWENI SUBSTATION TO SILIMELA

Notice is hereby given of a Scoping and Environmental Impact Assessment (EIA) for the proposed Emkhiweni Substation and 400kV Line from Emkhiweni Substation to Silimela in terms of the EIA Regulations of 2014 (as amended on 07 April 2017) published in Government Notice (GN) No. R982 in terms of the National Environmental Management Act (Act No. 107 of 1998) (NEMA).

BACKGROUND

Eskom Holdings SOC (Pty) Ltd has appointed Nemai Consulting to undertake the Scoping and EIA Process for the proposed Emkhiweni Substation and 400kV Line from Emkhiweni Substation to Silimela. The project was previously authorised in May 2011 (Emkhiweni Substation) and July 2011 (Emkhiweni-Silimela 400kV line). Eskom has decided to proceed with however the previous Record of Decision (RoD) has lapsed. Therefore Nemai Consulting are undertaking a new application for Environmental Authorisation (EA) as part of the 2014 EIA Regulations, as amended (07 April 2017).

The proposed activity entails the construction of a 400kV power line approximately 80km in length from the Middelburg area in the south to the Marble Hall/Wolwekraal area in the north. The proposed line originates at the Wolwekraal Substation, which is situated approximately 13km to the southeast of Marble Hall in Limpopo Province and runs south-eastwards. The line terminates at the proposed Emkhiweni Substation within Mpumalanga.

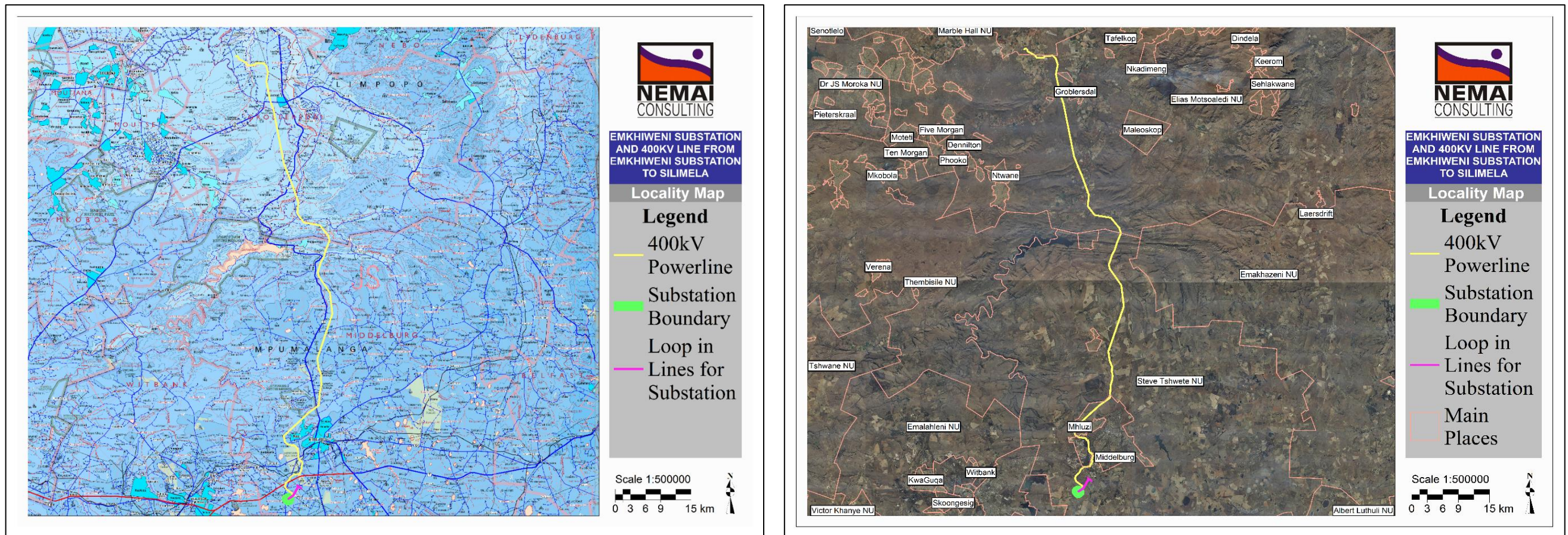

Figure 1: Locality maps

APPLICATION FOR ENVIRONMENTAL AUTHORISATION

The project requires authorisation in terms of NEMA (Act No. 107 of 1998), which will be undertaken in accordance with the EIA Regulations, 2014 (GN No. R.982), as amended (07 April 2017).

The proposed project requires environmental authorisation in terms of the EIA Regulations of 2014 (as amended) that were promulgated in terms of NEMA from the Competent Authority, i.e. the Department of Environmental Affairs (DEA). A Scoping and EIA Process is triggered as Listed Activities from GN No. R 983 (Listing Notice 1), GN No. R. 984 (Listing Notice 2) and GN No. R 985 (Listing Notice 3) are associated with the project. The Scoping Report will contain the details of the assessment conducted and include all comments from Interested and Affected Parties (IAPs), project design and potential impacts that have been identified.

A draft copy of the Scoping Report has been made available for public review, prior to finalisation and submission of the Scoping Report to DEA.

PUBLIC PARTICIPATION

IAPs are encouraged to participate in the process in order for concerns to be addressed and included in the Scoping Report. IAPs are granted the opportunity to review and comment on the Scoping Report for the proposed Emkhiweni Substation and 400kV Line from Emkhiweni Substation to Silimela. Copies of the Draft Scoping Report and will be lodged at the following locations from **16 April 2018 to 17 May 2018**:

No.	Location	Address	Telephone No.
1.	Eastdene Public Library	Verdoorn Street, Middelburg	013 249 7275
2.	Groblersdal Public Library	2 Grobler Street, Legolaneng, Groblersdal, Limpopo	013 262 3056

Only **registered** IAPs will continue to be notified of the process as it unfolds such as dates of public meetings. All comments (issues and concerns) will be incorporated into a Comments and Responses Report which will be included in the Final Scoping Report to be submitted to the DEA. The closing date to submit comments and concerns is the **17 May 2018**. Please submit your name, contact information and comment regarding the proposed development, by means of e-mail, fax or post to the consultant below at Nema Consulting:



Contact Person: Kristy Robertson

Tel: (011) 781 1730

Fax: (011) 781 1731

Email: kristyr@nema.co.za

Postal Address: PO Box 1673, Sunninghill, 2157



Proof of Site Notice Notification

Project Name:

Emkhiweni Substation and 400kV Line from Emkhiweni Substation to Silimela

Queries:

Kristy Robertson
 ☎ 011 781 1730
 ✉ kristyr@nema.co.za

Type of Notification:

Site Notifications

Site Notification

No.	Coordinates	Description	Photo
01	25°52'50.51"S; 29°23'41.99"E	Intersection of R575 and unnamed road	S065 S062 S064 S061 S063
02	25°51'47.12"S; 29°23'43.18"E	Intersection of R575 and unnamed road	keega to S067 S066 S069
03	25°50'31.16"S; 29°24'14.25"E	Intersection of R575 and N4	S072 S071 S070
04	25°49'32.76"S; 29°25'20.70"E	Intersection of Keiskamma Drive and unnamed road	S074 S078 S077

		Proof of Site Notice Notification		Queries: Kristy Robertson 011 781 1730 kristyr@nema.co.za	
Project Name:		Emkhiweni Substation and 400kV Line from Emkhiweni Substation to Siliimela		Type of Notification: Site Notifications	
Site Notification					
No.	Coordinates	Description	Photo		
05	25°48'10.42"S; 29°25'5.62"E	Intersection of R575 and R555	S076 S075		
06	25°46'18.61"S; 29°24'26.59"E	Corner President Krug Street	S082 S081 S080		
07	25°42'45.32"S; 29°27'26.56"E	Intersection of N11 and unnamed road	S090 S089 S088		
08	25°36'17.97"S; 29°26'45.35"E	Intersection of N11 and unnamed road into Lammerkop and Doornkop	S060 S059 S058		



Proof of Site Notice Notification

Kristy Robertson
 ☎ 011 781 1730
 ✉ kristyr@nema.co.za

Project Name:

Emkhiweni Substation and 400kV Line from Emkhiweni Substation to Silimela

Queries:

Site Notifications

Site Notification

No.	Coordinates	Description	Photo
09	25°28'15.07"S; 29°27'21.89"E	Intersection of N11 and unnamed road	S057 S056 S055 S054
10	25°22'21.81"S; 29°25'16.29"E	Intersection near existing substation	S106 S105
11	25°19'46.27"S; 29°23'52.09"E	Intersection of N11 and Kameeldoorn	S052 S053
12	25°10'3.17"S; 29°23'53.14"E	Corner of Hereford Street and R25	S048 S047 S046 S045



Proof of Site Notice Notification

Project Name:

Emkhiweni Substation and 400kV Line from Emkhiweni Substation to Siimela

Queries:

Kristy Robertson
011 781 1730
✉ kristyr@nema.co.za

Type of Notification:

Site Notifications

Site Notification

No.	Coordinates	Description	Photo
13	25°10'2.38"S; 29°21'18.03"E	Intersection of R25	S044 S043 S042
14	25° 5'14.97"S; 29°17'33.91"E	Corner of unnamed roads	S038 S039

EXISTING powerstation Entrance ~~S050~~ S107
S108
S109

SITE NOTICES – Scoping Review

**Site Notice 01: Intersection of R575 and unnamed road
Photo Ref No. 5061, 5062, 5063, 5064, 5065,
(25°52'50.51"S; 29°23'41.99"E)**



Site Notice 02: Intersection of R575 and unnamed road
Photo Ref No. 5066, 5067, 5069
(25°51'47.12"S ; 29°23'43.18"E)

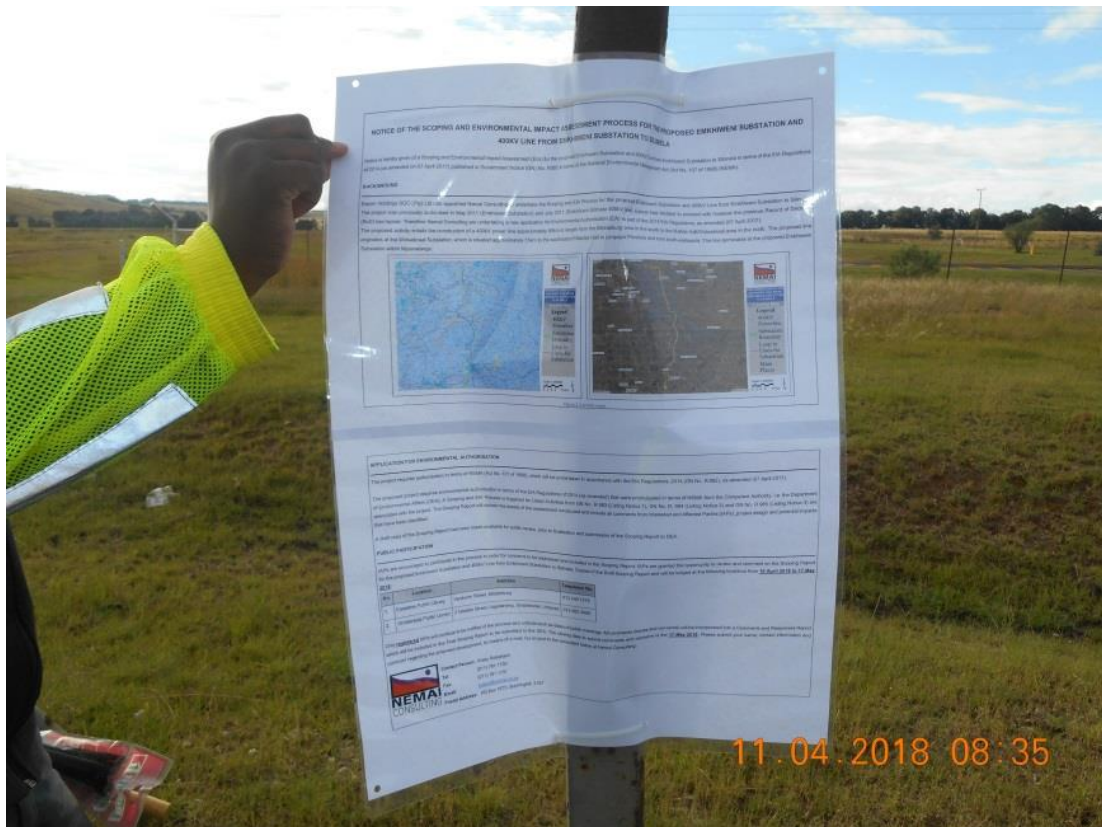
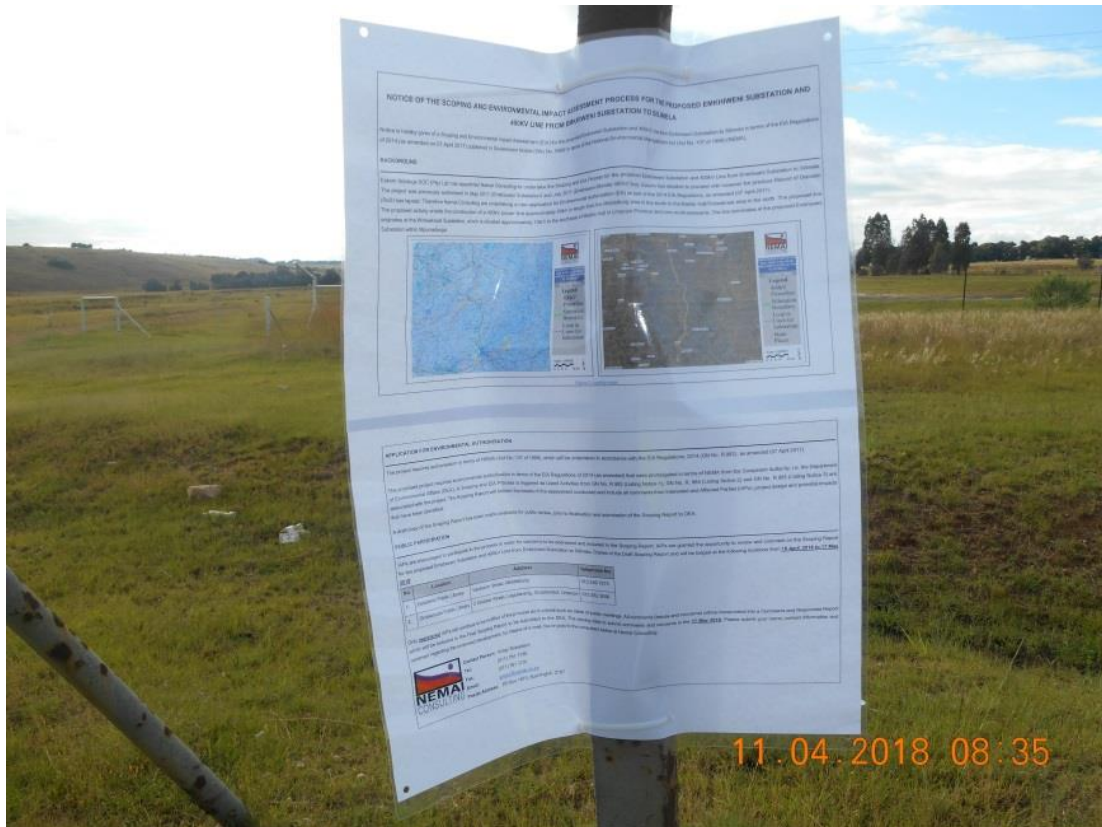



Site Notice 03: Intersection of R575 and N4
Photo Ref No. 5070, 5071, 5072
(25°50'31.16"S;29°24'14.25"E)





Site Notice 04: Intersection of Keiskamma and unnamed road
Photo Ref No. 5077, 5078, 5079
(25°49'32.76"S;29°25'20.70"E)



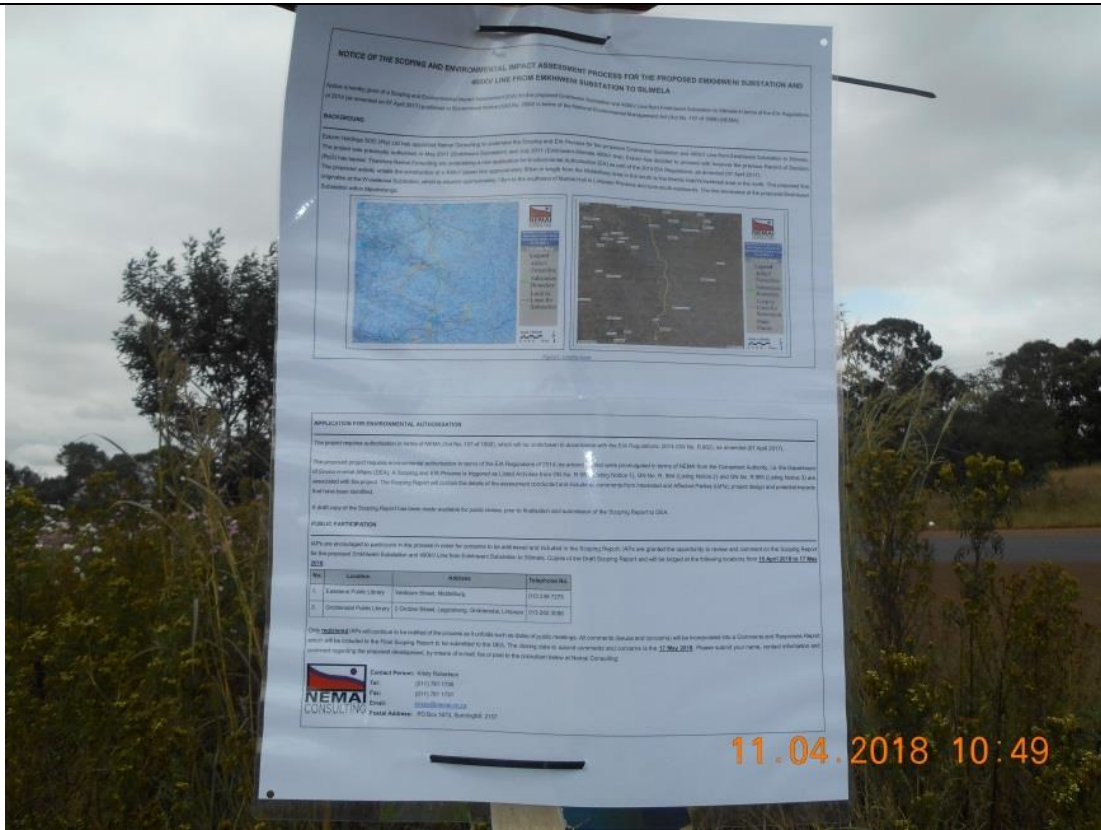

Site Notice 05: Intersection of R575 and R555
Photo Ref No. 5075, 5076
(25°48'10.42"S;29°25'5.62"E)





**Site Notice 06: Corner of President Kruger Street
Photo Ref No. 5080, 5081, 5082
(25°46'18.61"S;29°24'26.59"E)**



Site Notice 07: Intersection of N11 and unnamed road
Photo Ref No. 5088, 5089, 5090
(25°42'45.32"S;29°27'26.56"E)





Site Notice 08: Intersection of N11 and unnamed road into Lammerkop and Doornkop
Photo Ref No. 5058, 5059, 5060
(25°36'17.97"S;29°26'45.35"E)

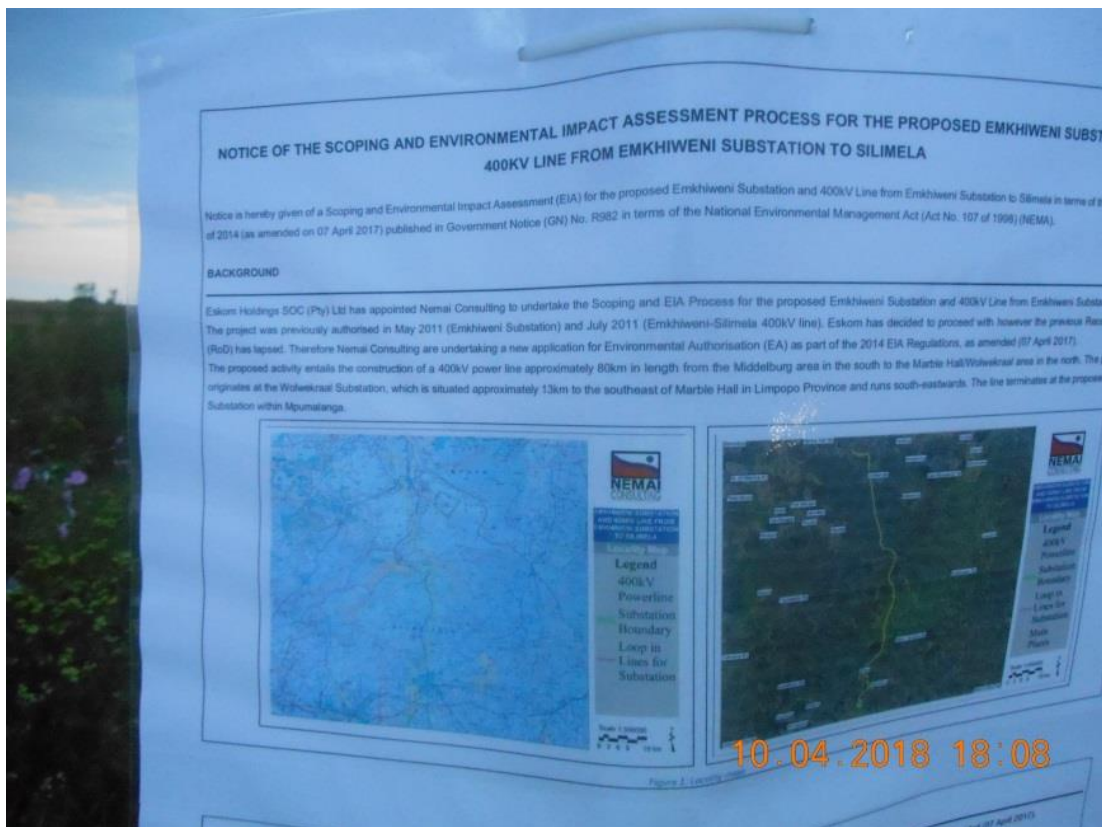

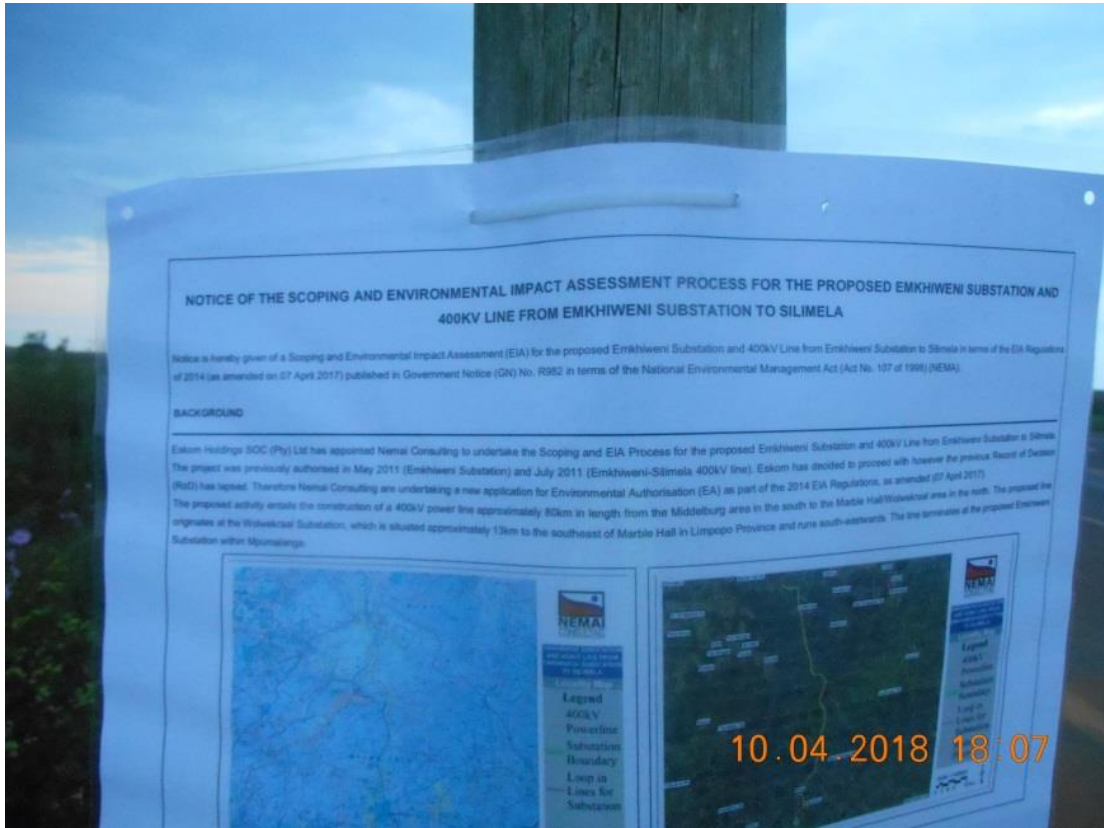

Site Notice 09: Intersection of N11 and unnamed road
Photo Ref No. 5054, 5055, 5056, 5057
(25°28'15.07"S;29°27'21.89"E)



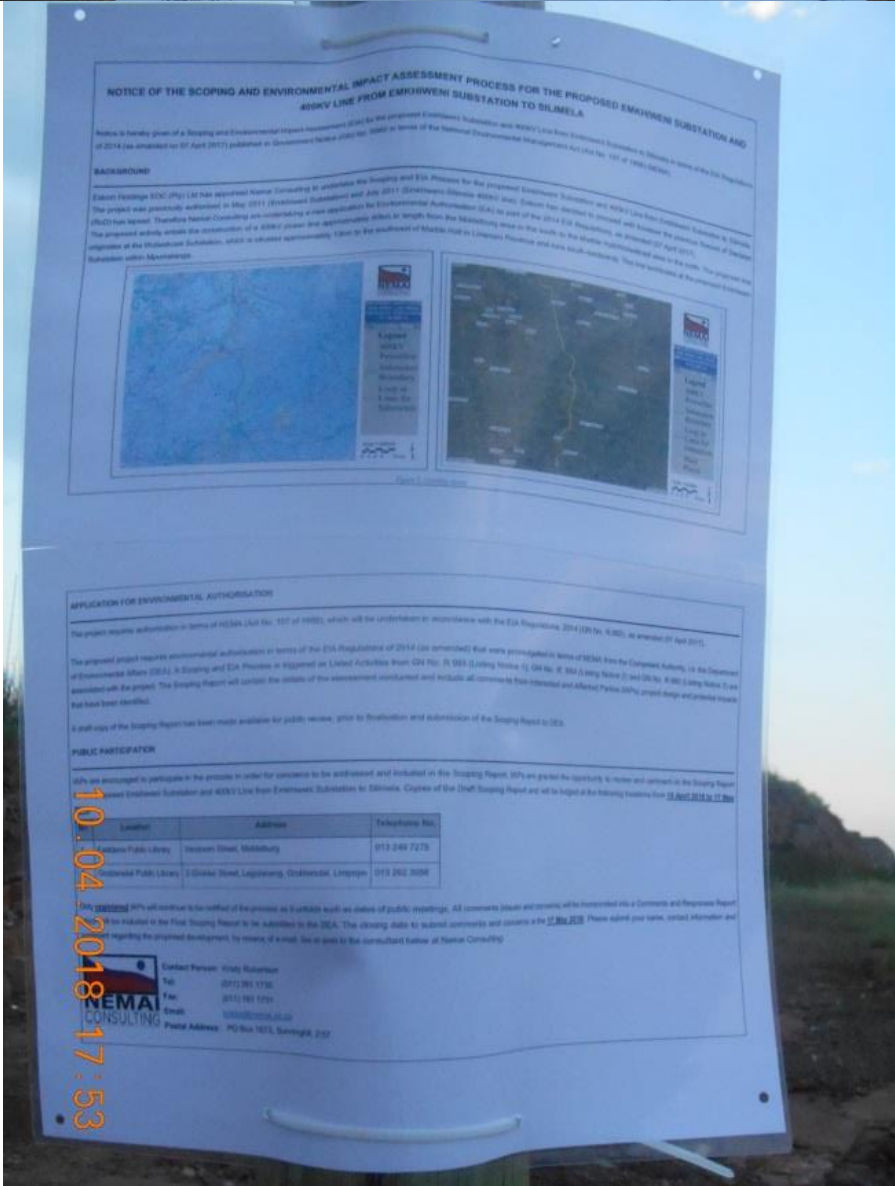
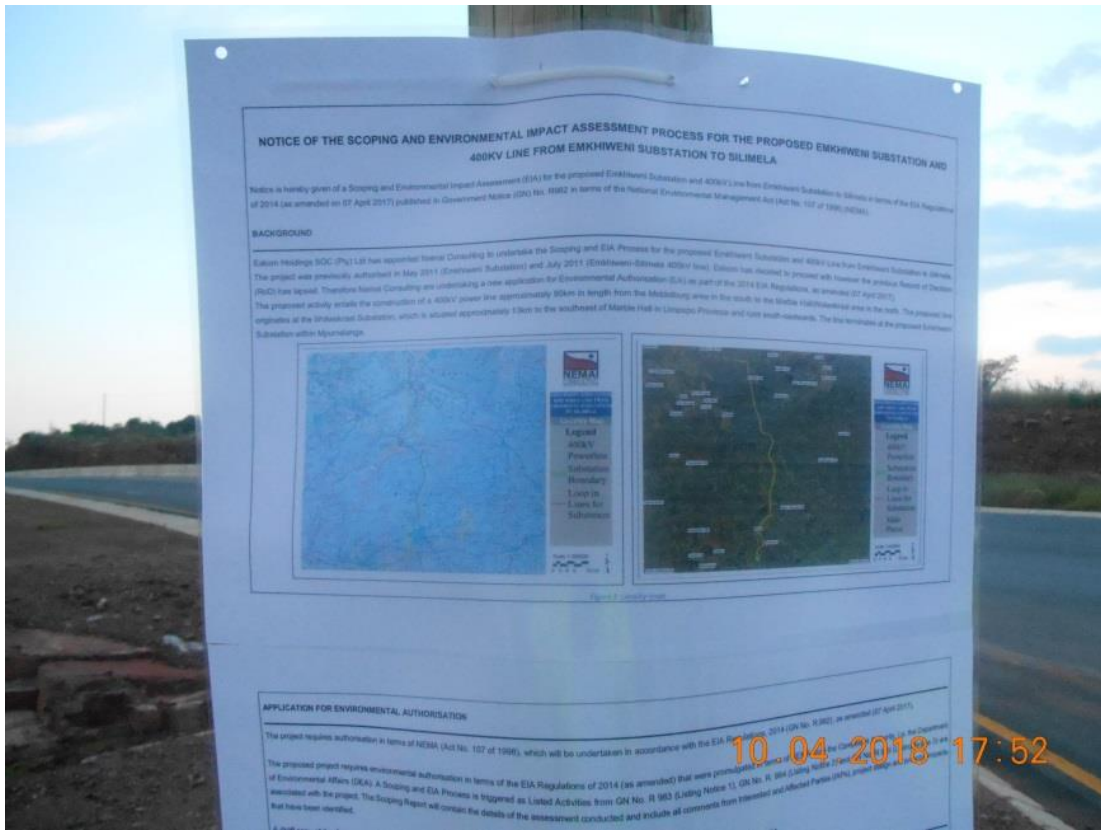

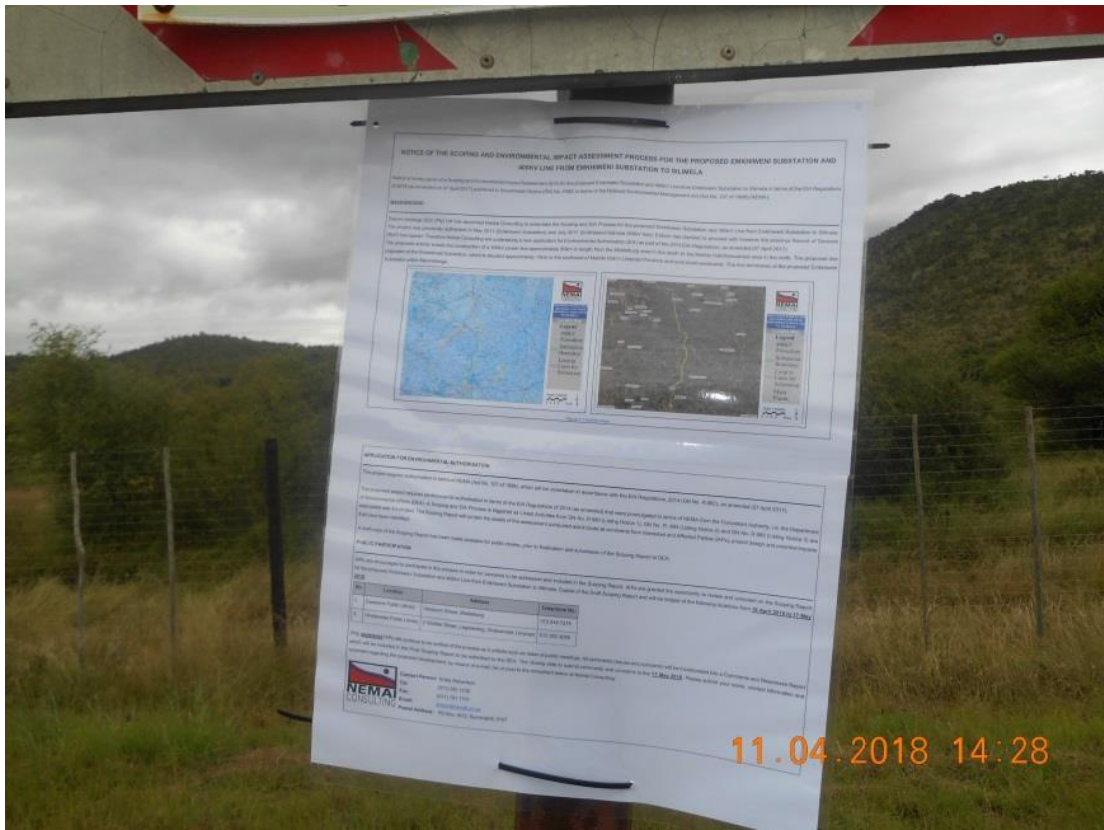

Site Notice 11: Intersection of N11 and Kameeldoorn
Photo Ref No. 5052, 5053
(25°19'46.27"S;29°23'52.09"E)



Site Notice 12: Corner of Hereford Street and R25
Photo Ref No. 5045, 5046, 5047, 5048
(25°10'03.17S;29°23'53.14"E)





10.04.2018 15:24



Site Notice 13: Intersection of R25
Photo Ref No. 5042, 5043, 5044
(25°10'02.38"S;29°21'18.03"E)



10.04.2018 15.08

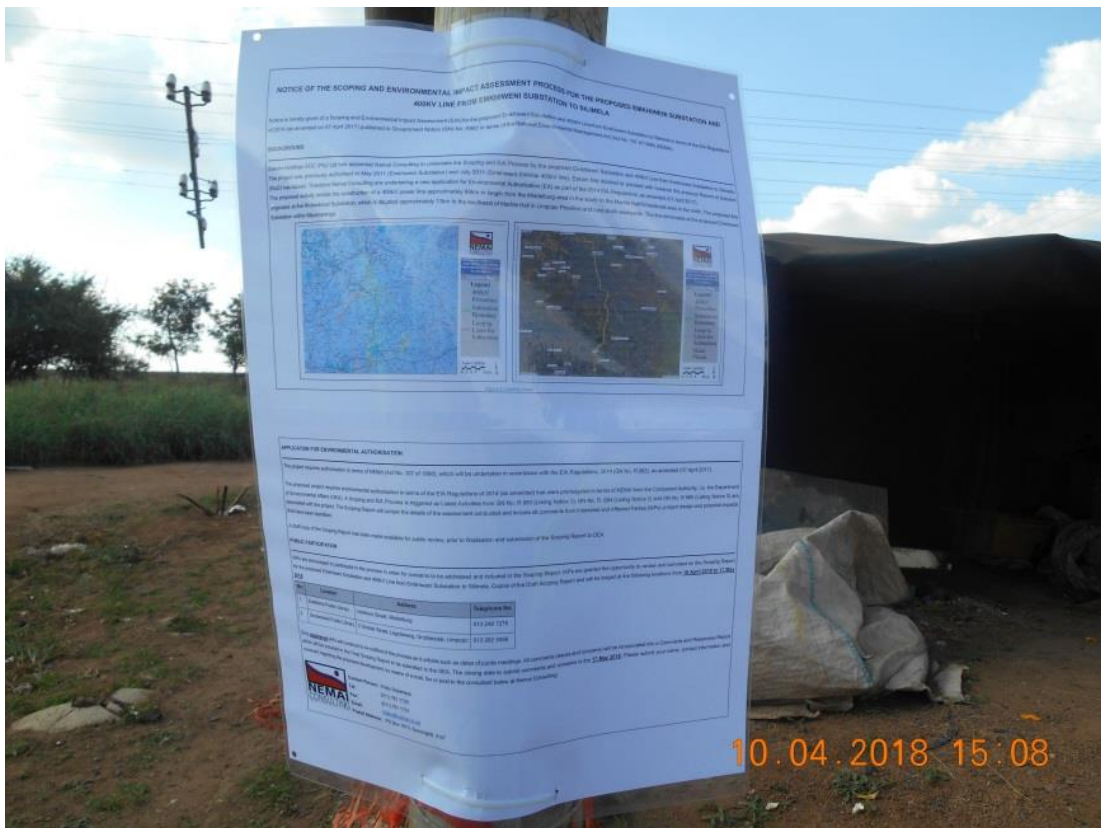

10.04.2018 15.08



Site Notice 14: Corner of unnamed roads
Photo Ref No. 5038, 5039
(25°05'14.97"S;29°17'33.91"E)





Site Notice 15: Existing power station entrance
Photo Ref No. 5107, 5108, 5109
(25°22'29.58"S; 29°25'21.50"E)



